

eRL-FE Installation Instructions

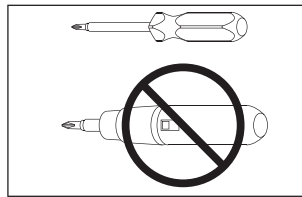

NOTE: Screwdriver may be needed to remove product from retail packaging.

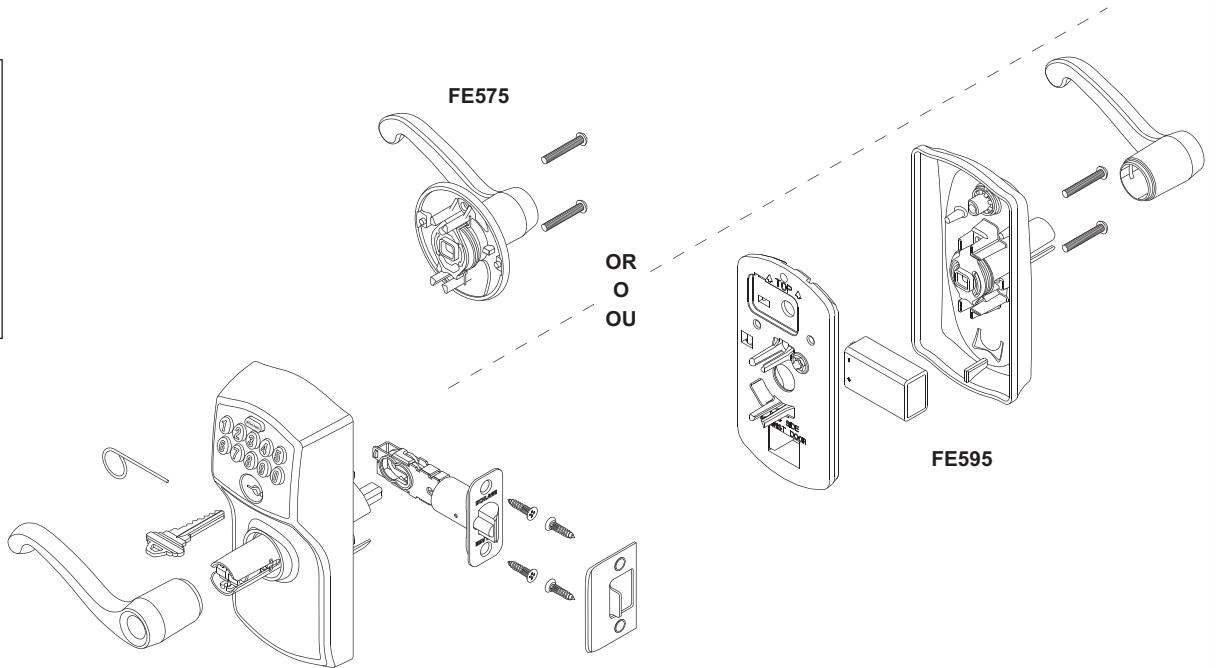
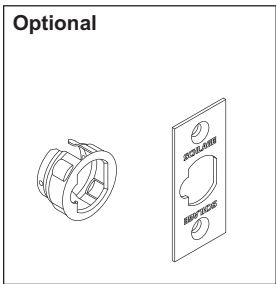

1 Check Dimensions

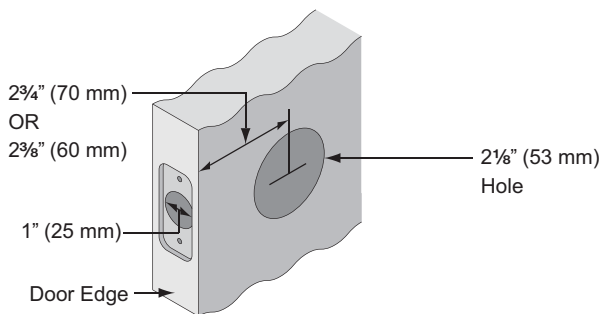

See <http://consumer.schlage.com/customerservice/> for door preparation instructions if dimensions are different.

2 Choose Faceplate to Match Door

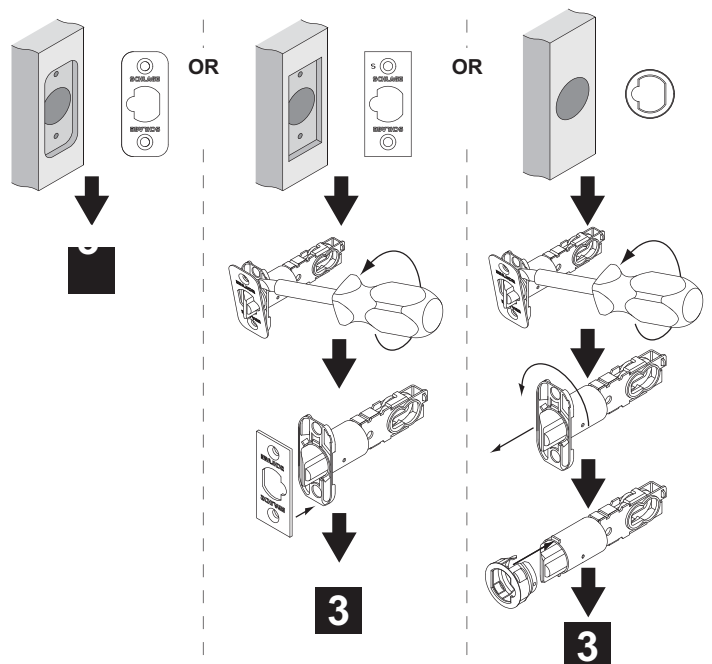

3

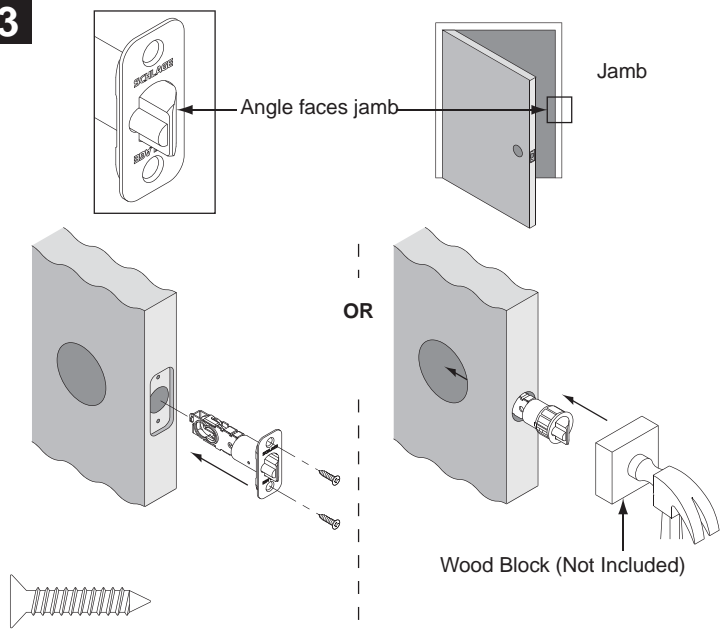

5

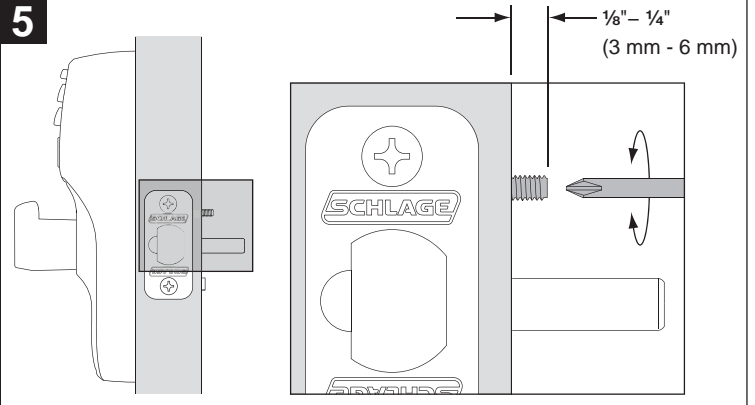

6

Snap baseplate onto hands-free post
(See Lock Removal)

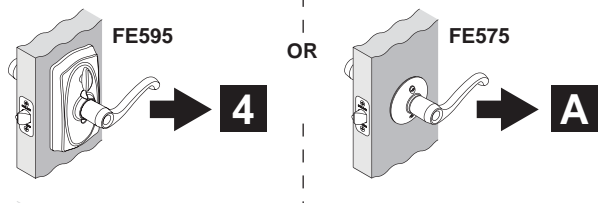
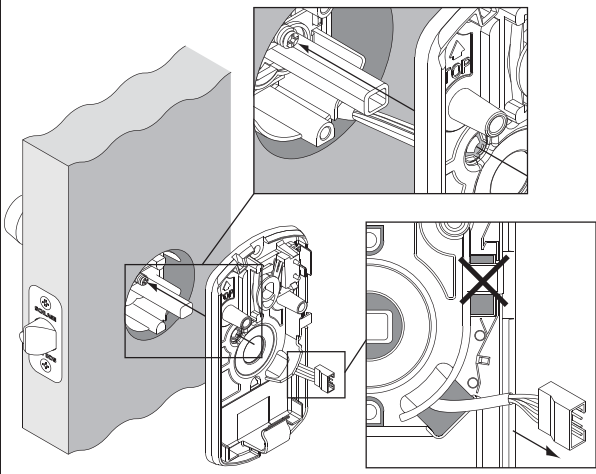

4 Remove Sticker From Hands-Free Post

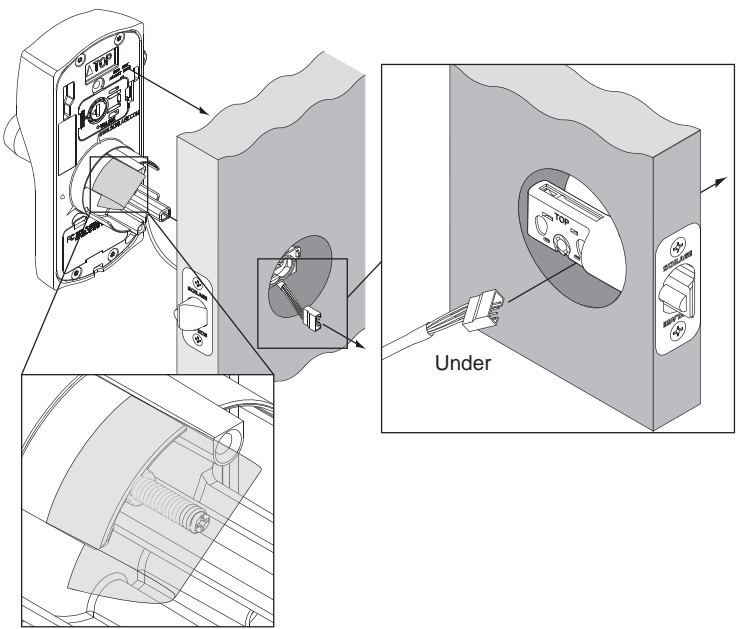

7

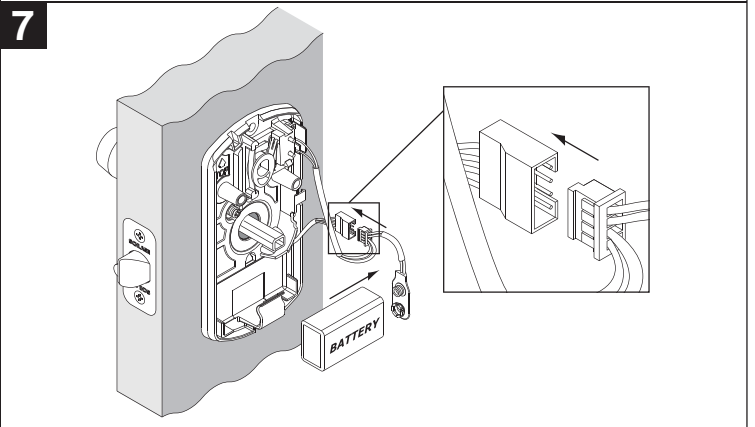

8

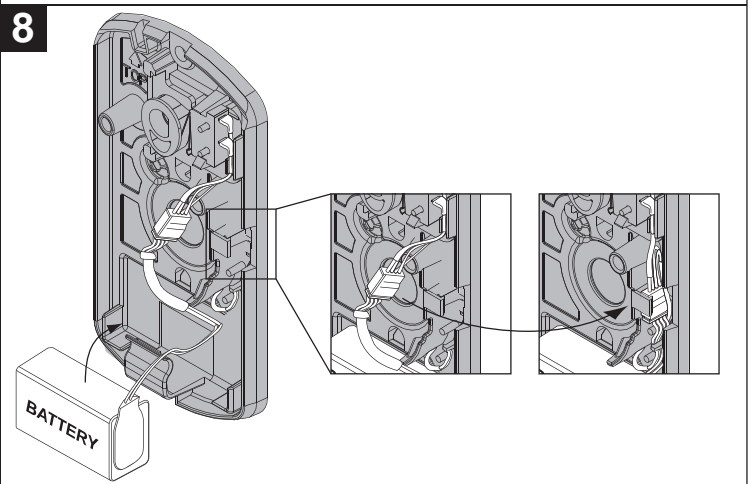

9

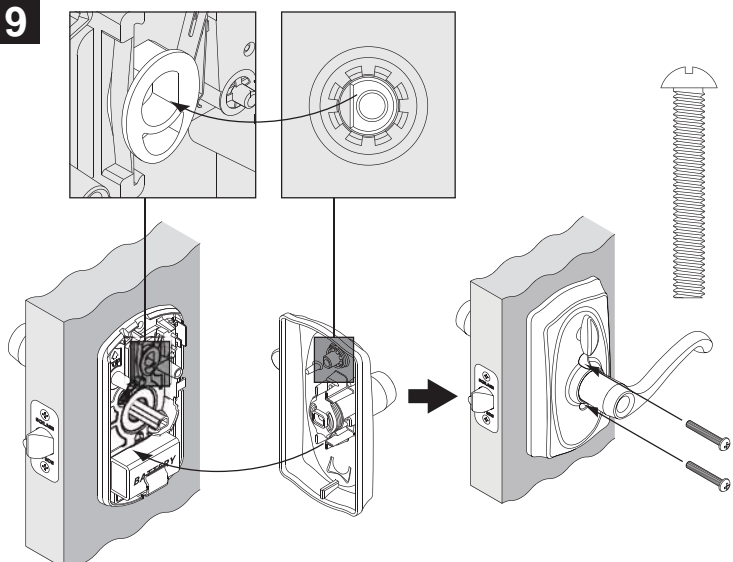

A

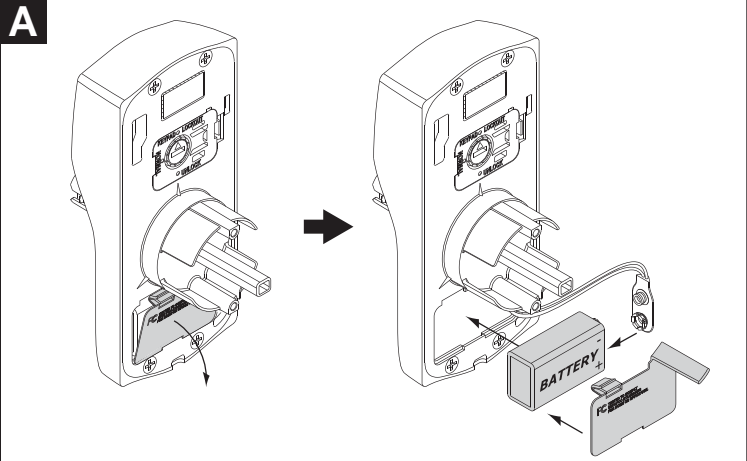

B

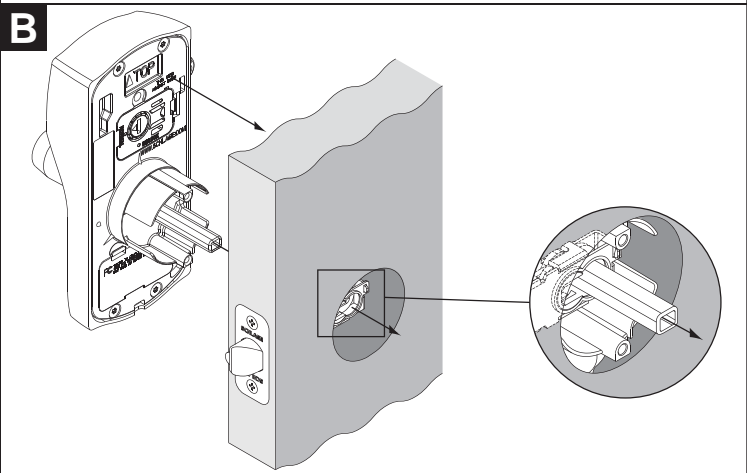

10

Incorrect

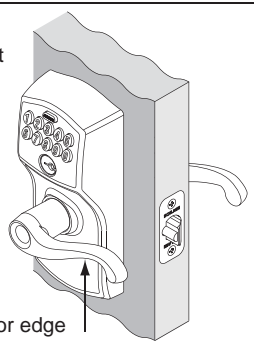

OR

Correct

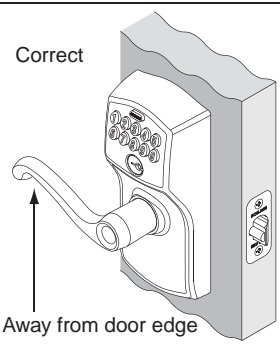

Toward door edge

Away from door edge



Reverse Levers

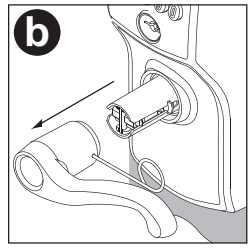
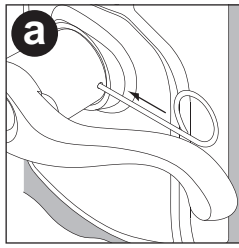

C

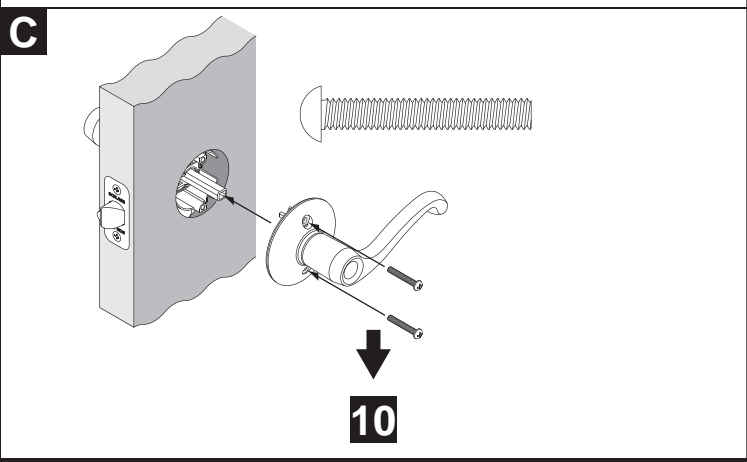

10

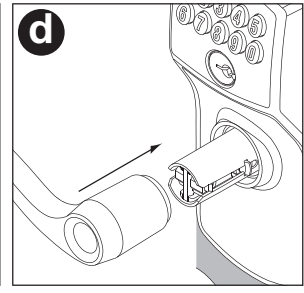
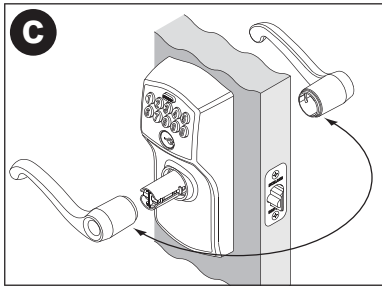

Check Operations

11 FE595 Operation

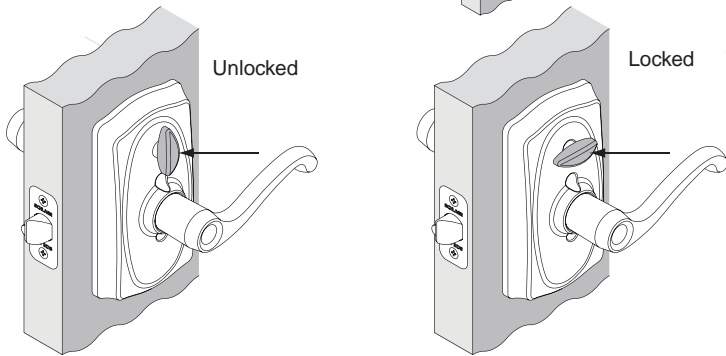

Thumbturn enables/disables exterior lever functionality

FE575 Operation

Always locked from the outside

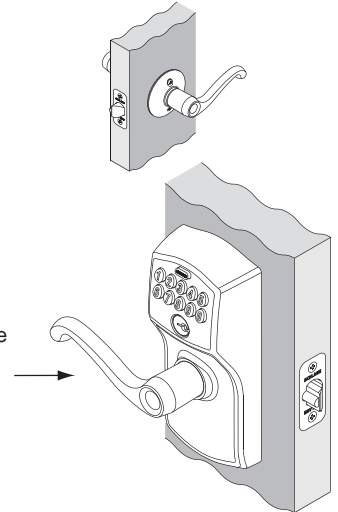

12 To Unlock:

Generate an Access Code. Enter the Access Code to unlock.

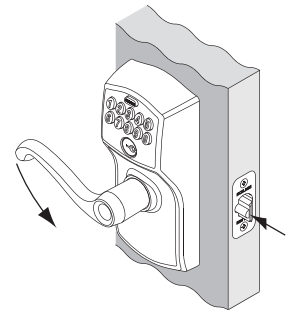
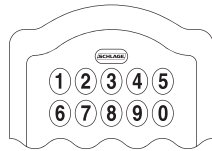

Retracts



Lock installation is complete.

Knob Identification

(If Present)

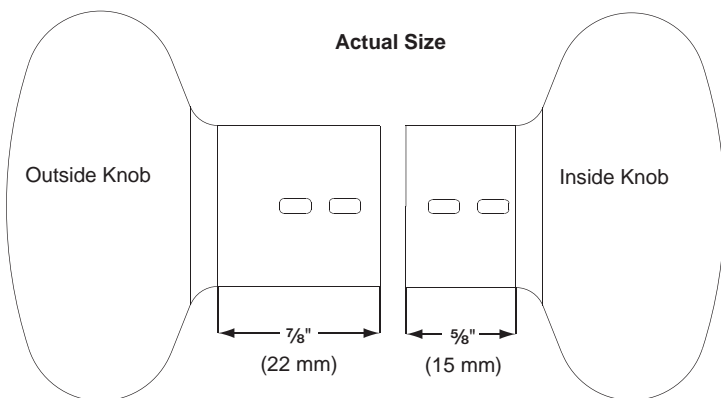

Lock Removal

Hands free post must be disengaged to prevent damage to lock.

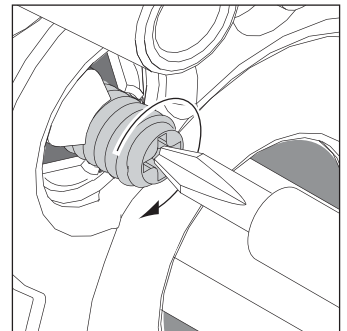
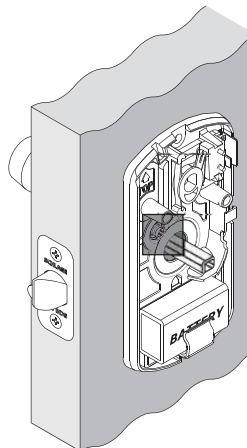

Programming

Legend

Buttons & Codes

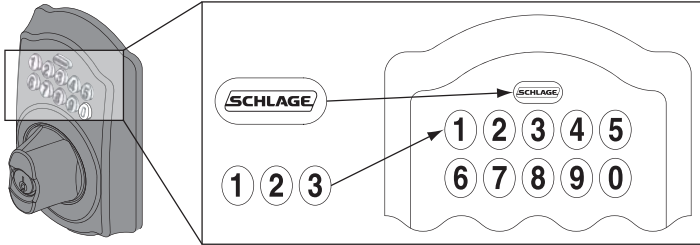

⊙ AC - Access Code, 10 digits.

⬡ PC - Personalized Code, 3-6 digits.

Schlage Button Lights and Beeps

After AC unlock:
Flashing Green Waiting for PC to be created.

Flashing Green
Beep Low to High Correct operation

Flashing Red
Beep High to Low Error operation

After unlock:
Flashing Red
Beep Low and High Battery is low.



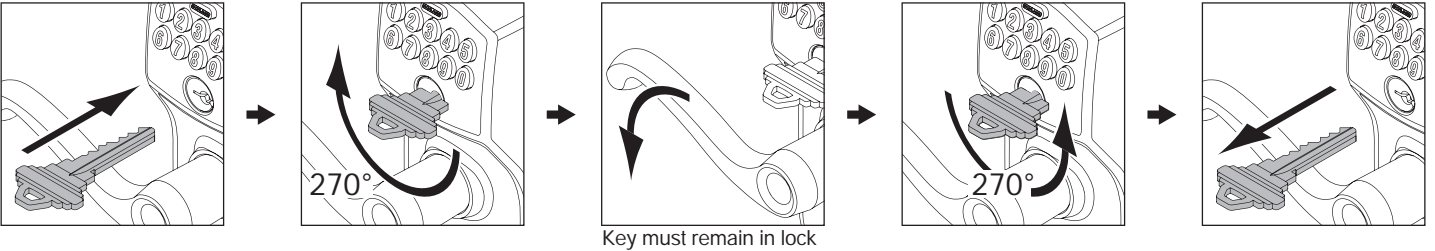



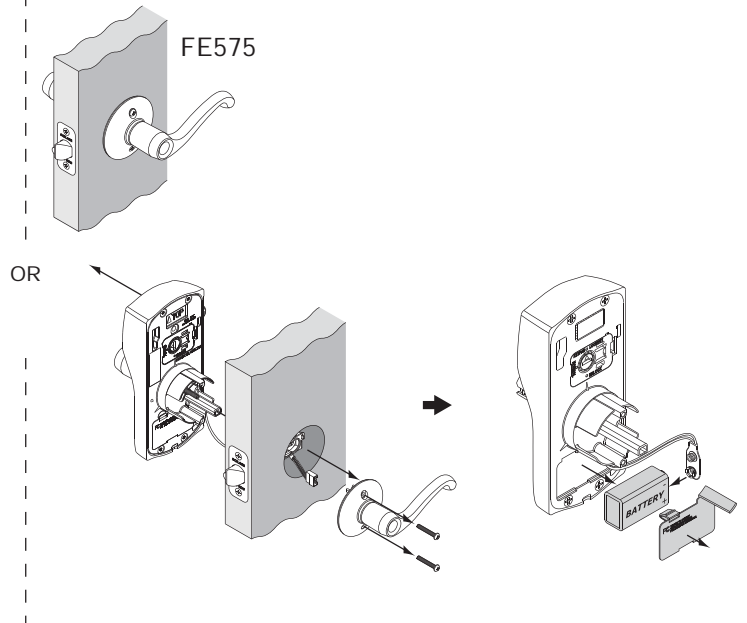
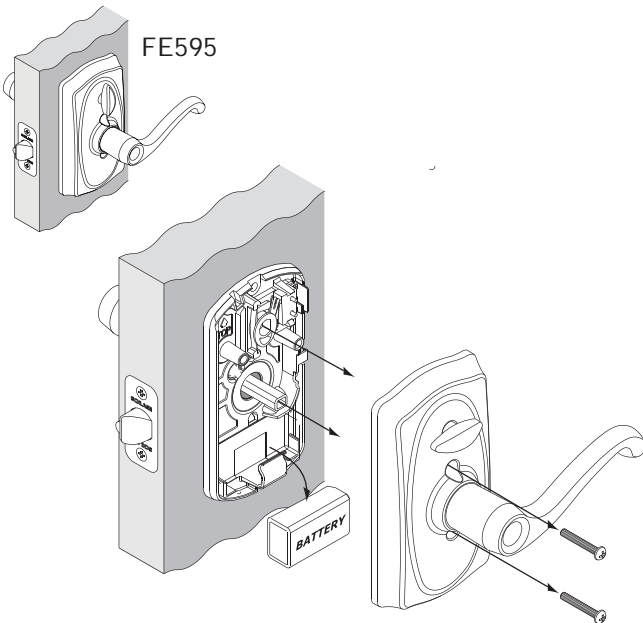



























































Key Override



Changing the Battery

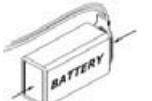

Keypad Command Summary

Change 	Press  → Press  → Press  → Press  → Press New  → Press  → Repeat New 
Set Date/Time	Press  → Press  → Press  → Press  → Press Date/Time 
Delete Unwanted  By 	Press  → Press  → Press  → Press  → Press Unwanted 
Unlock/Disable Vacation Mode	Press  → Press  → Press  → Press 
Change 	Press  → Press  → Press  → Press  → Press New  → Press  → Repeat New 
Erase Memory	Press  → Press  → Press  → Press 
Turn Beeper On/Off	Press  → Press  → Press  → Press 
Enable/Disable Thumbturn Function	Press  → Press  → Press  → Press 
Enable Vacation Mode	Press  → Press  → Press  → Press 
Delete Unwanted  By 	Press  → Press  → Press Unwanted 
Unlock By 	Press 
Create 	Press  → Press  → Press  → Press 
Unlock By 	Press  → Press 
Restore All Factory Settings	 → Press  →  → Hold 

 - Private Master Code, 6 digits.

 - Group Master Code, 6 digits.

 - Access Code, 10 digits.

 - Personalized Code, 3-6 digits.